PAPT OF S.E. 1/4 OF SEC. 32, T.7N.. R.1W., S.L.B.&M., U.S. SURVEY
PART OF LOT 7, PLAT "B", NORTH OGDEN SURVEY

NORTH OGDEN PROFESSIONAL BUILDING CONDOMINIUM

IN NORTH OGDEN CITY

SURVEY PLAT: BOOK 18 OF DEDICATION PLAT, PAGES 57 & 58
DECLARATION: BOOK 1064 OF RECORDS, PAGE 395

TAXING UNIT: 10

PREFIX: 18-060

UNIT NO.	SERIAL NO.	NAME OF OWNERS	UNIT NO.	SERIAL NO.	NAME OF OWNERS
A	0001	MICHAEL DALE SWENSON 1/3 ET AL	E	0005	CHAUNCEY D. MICHEALSON & wf DENA D.
B	0002	MICHAEL DALE SWENSON	F	0006	RICHARD E. NILSSON & LOU JEAN A. NILLSON TRUSTEES
C	0003	CHAUNCEY D. MICHEALSON & wf DENA D. = 50% LOU JEAN A NILSSON & JAMES Z. DAVIS TRUSTEES = 50%	G	0007	CHAUNCEY D. MICHAELSON & wf DENA D.
D	0004	RICHARD E. NILSSON & LOU JEAN A. NILSSON TRUSTEE	H	0008	MICHAEL DALE SWENSON

NOTE: PERCENTAGE OF UNDIVIDED OWNERSHIP IN COMMON AREAS & FACILITIES APPURTENANT TO BUILDING UNIT

UNITS:	PERCENTAGES:
A	10 %
B & H	30 %
1/2 C, E & G	30 %
1/2 C, D & F	30 %

SCALE 1" - 30'

SEE P. 45

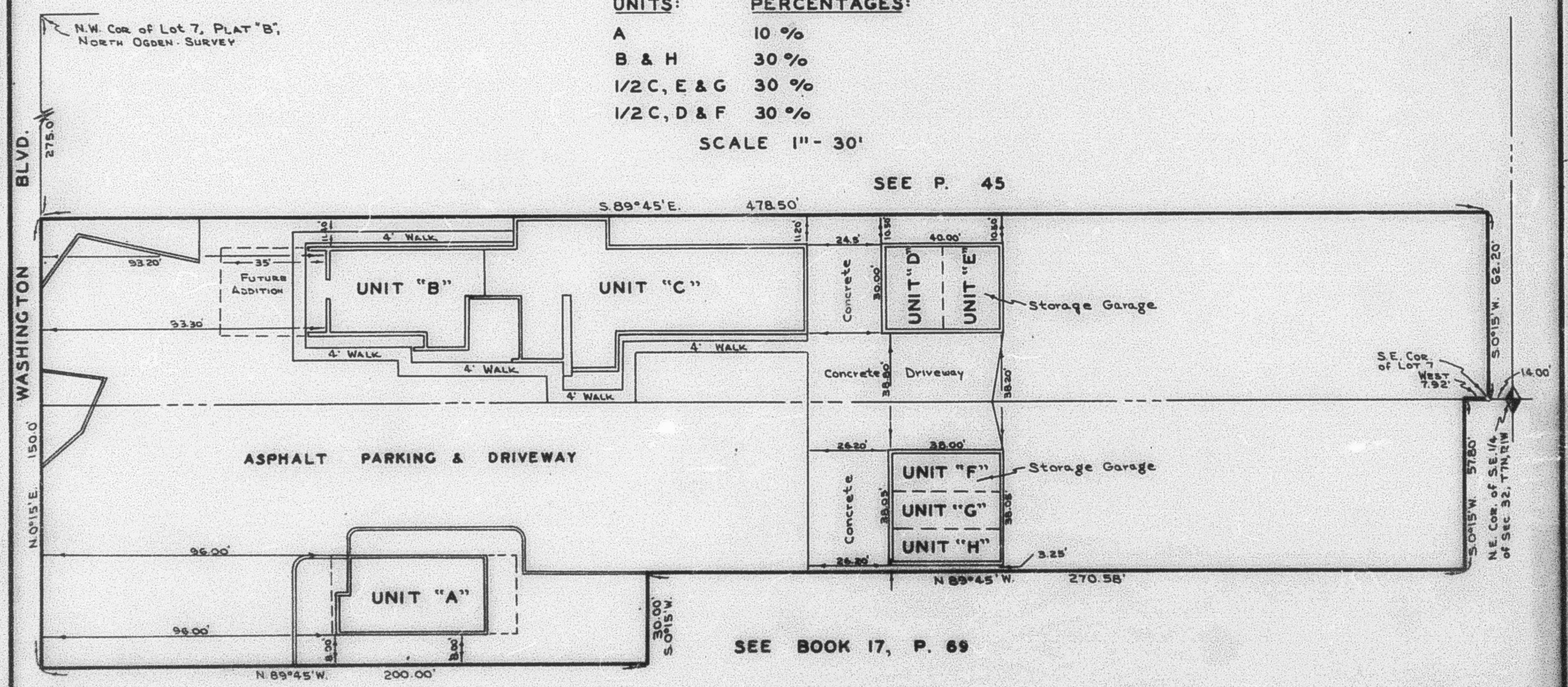

SEE BOOK 17, P. 69

R.B. 9-74